

# How to fill up with LNG



**SWITCH OFF THE ENGINE. LEAVE ALL ELECTRONIC DEVICES SUCH AS CELL PHONES IN THE VEHICLE.**



**IN CASE OF EMERGENCY** Press the emergency stop button and call 112. **Only press the emergency stop button in an emergency.**



**NEED ASSISTANCE?**  
Call customer service: **+46 20-20 20 00**



**WEAR PROTECTIVE CLOTHING**  
Full face visor or safety glasses.

Full body protective clothing designed to protect against the severe cold and flames, and to prevent static electricity.

Lined leather work gloves to protect against the cold. Gloves and sleeves must overlap to protect the skin from splashes.

Safety ankle boots without laces. Trousers bottoms must overlap the edge of the boot to prevent any splashes from getting into the boot.

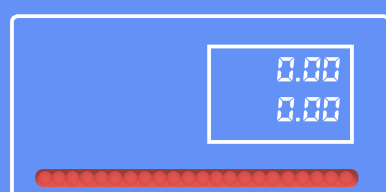
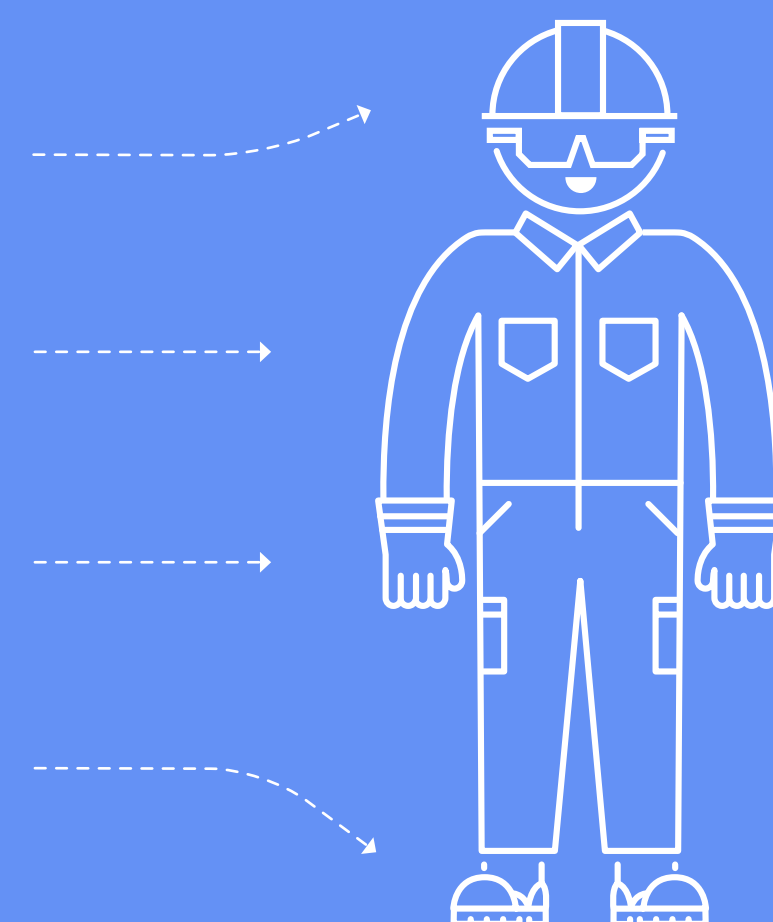

A LED bar lights up below the display. If the red light is on, the pump is out of order. Use another dispenser or call customer service.

## 1 Clean the nozzle

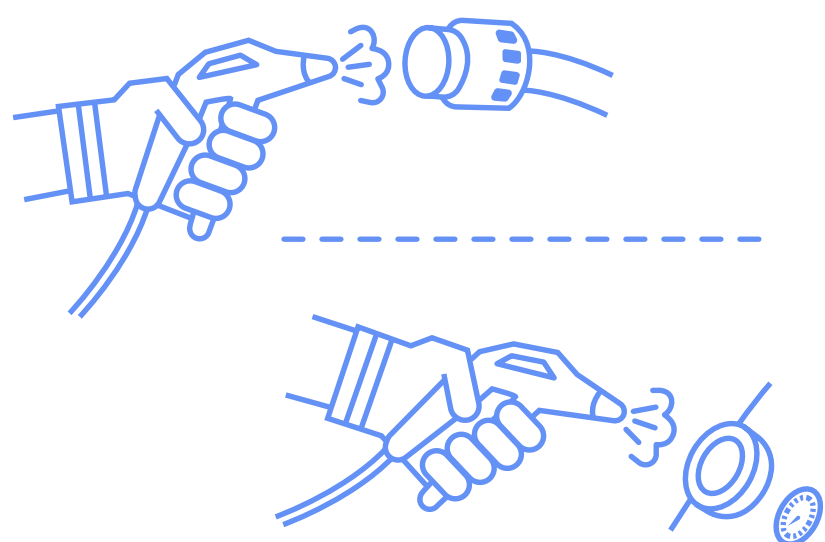

Clean the filling nozzle and connector using the compressed air gun at the dispensers.

## 2 Connect

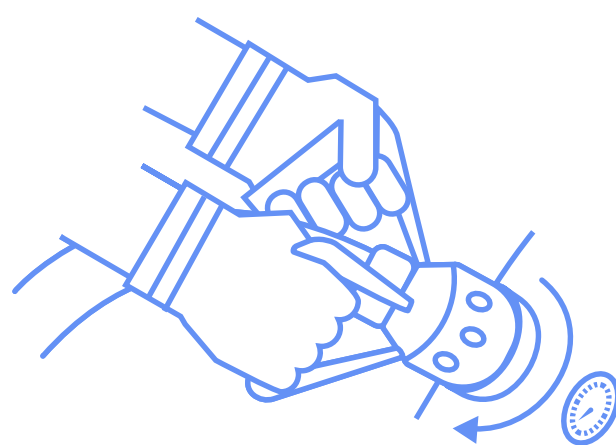

Connect the filling nozzle by turning the nozzle clockwise until it's locked into position.

**Scania/Iveco:** Connect the vent nozzle.

## 3 Vent

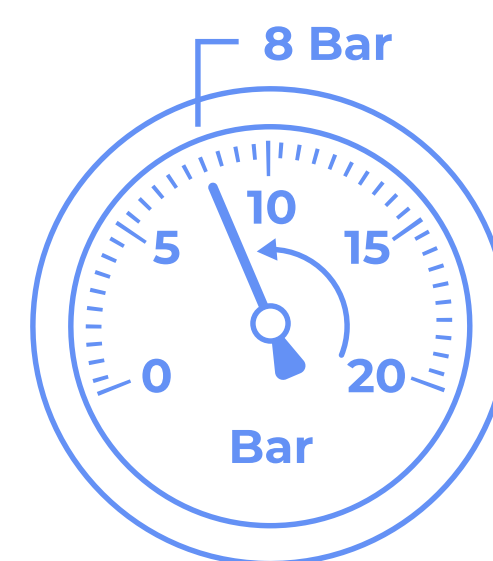

Vent the tank if the pressure exceeds 10 bar. Open the valve on the tank and close it again once the pressure has fallen to below 8 bar.

**Scania/Iveco:** After venting disconnect the vent nozzle and connect the filling nozzle.

## 4 Pay

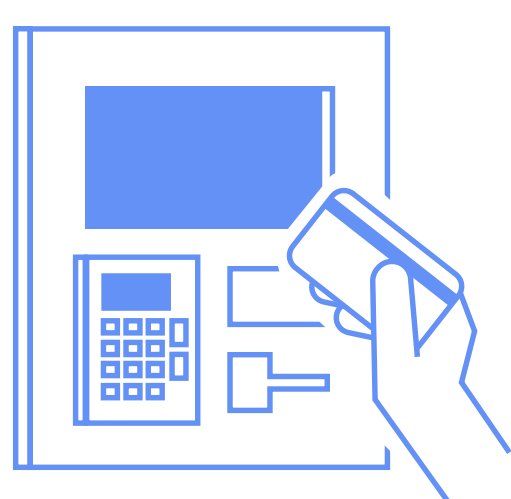

Pay and select the gas you require at the payment terminal. You must start filling up within 5 minutes.

## 5 Fill up – black button

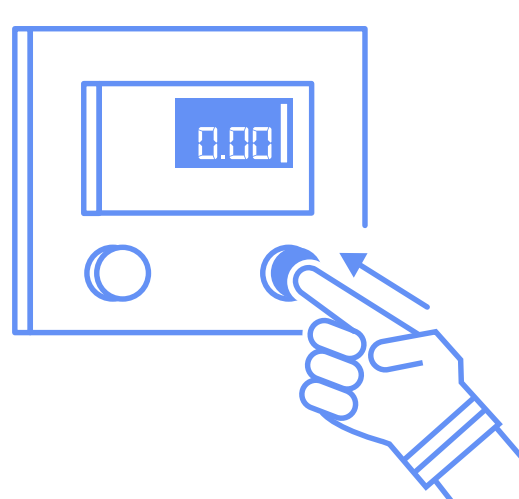

When you see the price on the display, you can start to fill up. Press the black button and keep it held down throughout the refueling process. Refueling will stop if the button is released for a longer time.

## 6 Finish refuelling

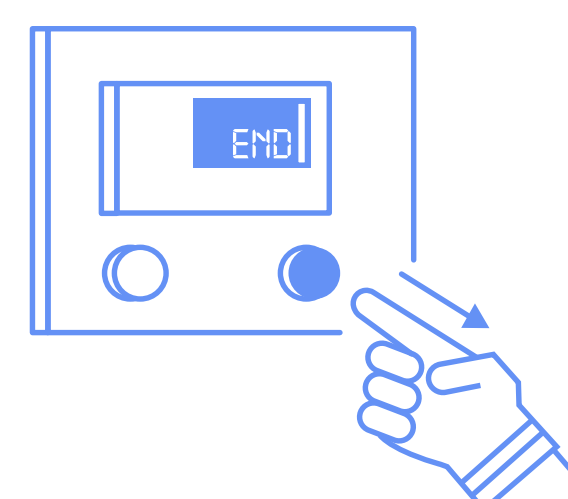

Refueling stops automatically. If you want to manually stop the refueling, just release the black button.

**Important! Wait until the display reads END before disconnecting the nozzle.**

## 7 Wait for END – Disconnect the nozzle

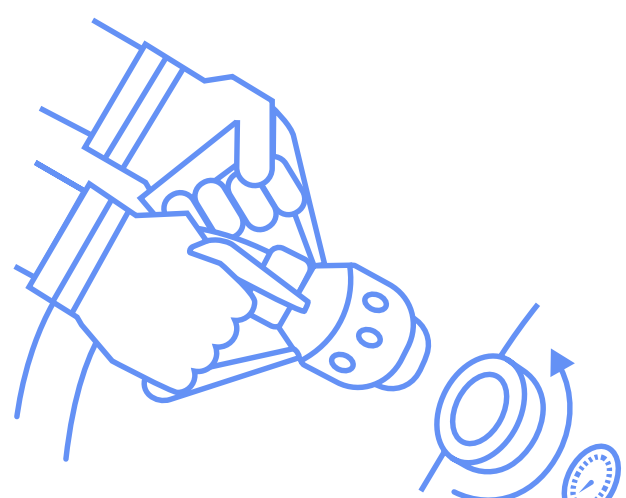

When END appears on the display, turn the filling nozzle counterclockwise to disconnect. Return the nozzle to its default position.



**Refueling has been completed – drive carefully!**

# Gasum